

# You Love Me

(as recorded by Sandy Patti)  
(for Randy Umfleet and South Baptist Church)

Simply mm= 76

Words and Music By  
KEVIN STOKES and TONY WOOD  
Trans./Arr. by Chris R. Hansen

Custom Music Charts

Arr.

Music

com

The musical score is for the song "You Love Me" and is arranged for a large ensemble. The key signature is one sharp (F#) and the time signature is 3/4. The tempo is marked as "Simply mm= 76". The score includes parts for the following instruments:

- Harp
- Violin 1
- Violin 2
- Viola
- Cello
- Arco Bass
- Flute 1, 2
- Clarinet 1, 2
- Oboe
- Trumpet 1, 2, 3
- Horn 1 & 2
- Alto Sax 1 & 2
- Trombone 1, 2, 3
- Tuba
- Percussion 1 (Wind Chimes)
- Percussion 2 (Finger Cymbal)

The score is marked with various dynamics including *mf*, *mp*, *pp*, and *p*. The percussion parts are marked with *p*. The score is divided into measures, with a 6-measure section indicated at the end of each staff.

# You Love Me - Score - 2

14

Harp

4

4

Violin 1

*mp*

*mp*

4

Violin 2

*mp*

*mp*

4

Viola

*mute*

*mp*

4

*open*

*mp*

Cello

*mute*

*mp*

4

*open*

*mp*

Arco Bass

4

*open*

*mp*

Flute 1,2

4

Clarinet 1,2

4

Oboe

Trumpet 1,2,3

4

Horn 1 & 2

Alto Sax 1 & 2

4

Trombone 1,2,3

4

Tuba

4

Percussion 1

4

Percussion 2

4

# You Love Me - Score - 3

25

Harp

C<sup>9</sup>

Violin 1

Violin 2

Violoncello

Cello

Arco Bass

Flute 1,2

Clarinet 1,2

Oboe

Trumpet 1,2,3

Horn 1 & 2

Alto Sax 1 & 2

Trombone 1,2,3

Tuba

Percussion 1

Percussion 2

*8=* *mute*

*a tempo*

*pp*

*mute a tempo*

*a tempo*

*p*

*mp*

Wind Chimes

*p*

Mark Tree

*mf*

*open*

*pizz.*

*mf*

*pizz.*

*mf*

*mf*

*mp*

*mp*

*mp*

*mp*

*mp*

*mp*

*mp*

# You Love Me - Score - 4

33

Harp

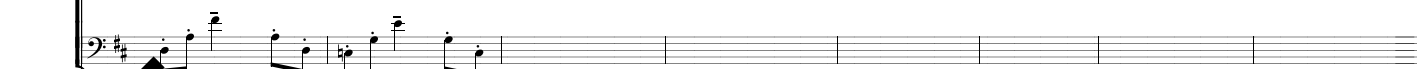

Violin 1

Violin 2

Violoncello

Cello

Arco Bass

Flute 1,2

Clarinet 1,2

Oboe

Trumpet 1,2,3

Horn 1 & 2  
Alto Sax 1 & 2

Trombone 1,2,3

Tuba

Percussion 1

Percussion 2

Custom Music Charts

Violin 1: *p*, *mf*

Violoncello: *arco*, *pizz.*

Trumpet 1,2,3: *St. Mute*, *mp*

Percussion 1: Triangle, *p*

# You Love Me - Score - 10

81

Harp

2

Dmaj7

2

Violin 1

2

*p*

*mf*

*cresc.*

Violin 2

2

*p*

*mf*

*cresc.*

Violoncello

2

*mf*

*cresc.*

Cello

2

*p*

*mf*

*cresc.*

Arco Bass

2

*pizz.*

*mf*

*cresc.*

Flute 1,2

2

Clarinet 1,2

2

*mf*

*cresc.*

Oboe

2

Trumpet 1,2,3

2

Horn 1 & 2  
Alto Sax 1 & 2

2

Trombone 1,2,3

2

Tuba

2

Percussion 1

2

*sus. cym.*

*mf*

Percussion 2

2

## You Love Me - Score - 11

**90**

Harp

B<sup>b</sup> maj7 C6/9

rall.

a tempo

f

a tempo

Violin 1

rall.

p cresc.

a tempo

rall.

f

Violin 2

rall.

p cresc.

a tempo

rall.

f

Viola

rall.

p cresc.

a tempo

rall.

f

Cello

rall.

cresc.

a tempo

rall.

f

Arco Bass

rall.

p cresc.

a tempo

rall.

f

Flute 1,2

rall.

mf

a tempo

rall.

f

Clarinet 1,2

rall.

a tempo p cresc.

a tempo

rall.

f

Oboe

a tempo p cresc.

a tempo

rall.

f

Trumpet 1,2,3

mf

a tempo

rall.

f

Horn 1 & 2  
Alto Sax 1 & 2

mp cresc.

mf

a tempo

rall.

f

Trombone 1,2,3

mf

a tempo

rall.

f

Tuba

mf

a tempo

rall.

f

Percussion 1

sus. cym.

mf sus. cym.

f LV

Percussion 2

rall.

a tempo

f

# You Love Me - Score - 12

98

Harp

Gmaj<sup>9</sup>

Em<sup>9</sup>

B<sup>7</sup>sus<sup>4</sup>

B<sup>7</sup>

Violin 1

Violin 2

Violoncello

Cello

Arco Bass

Flute 1,2

Clarinet 1,2

Oboe

Trumpet 1,2,3

Horn 1 & 2

Alto Sax 1 & 2

Trombone 1,2,3

Tuba

Percussion 1

Percussion 2

LV

LV

cresc.

p

cresc.

p

cresc.

p

cresc.

p

cresc.

p

cresc.

p

cresc.

p

cresc.

p

## You Love Me - Score - 13

[illegible]